

22 June 2011

Our reference: N0120

Dear resident,

Re: Relocation of existing noise walls on the M2 near Barclay Road, North Rocks

The Hills M2 Upgrade will widen the existing motorway generally between Windsor Road, Baulkham Hills and Lane Cove Road, North Ryde and will deliver four new ramps to improve access to the motorway. The project aims to provide efficient and integrated transport for the community of Sydney's North-West.

Major work on the M2 Upgrade started in January 2011 and is expected to take approximately two years to complete.

As part of the upgrade the existing noise walls will be replaced with new noise walls that will be situated closer to the residences on both sides of the motorway east of Barclay Road Bridge. Refer to the map over. As each section of the new noise wall is constructed, the corresponding section of the existing noise wall will be removed. The details of the new noise walls are:

- Near Mill Drive on the eastbound carriageway around 334m in length and 4.2m high
- Near Dale Place/Hepburn Road on the westbound carriageway around 50m in length and 4.2m high
- Near Yale Close on the westbound carriageway around 70m in length and 4.8m high
- Between Yale Close and Duncan Place on the westbound carriageway around 180m in length and between 5.4m and 7.2m high – Please note the existing wall has already been removed in this location

A small gap in the noise wall at the most eastern end of each wall will be required for up to two days to allow the construction team to join the new walls with the existing walls. Construction will commence during the week beginning 27 June and will take approximately seven to nine weeks to complete. The new noise walls will be made of similar material to the existing noise walls.

Work will be undertaken during standard construction hours, Monday to Friday from 7am to 6pm and Saturday from 8am to 1pm.

The community complaints and information line 1800 196 266 will be attended day and night during construction. Complaints received will be responded to within two hours and investigation of the complaint will proceed at the earliest opportunity. If you have any questions or would like to provide feedback please contact the project team on the 1800 number or email enquiries@hillsm2upgrade.com.au.

Kind regards

Sanjin Muhic
Hills M2 Upgrade Community Relations Manager



Legend:

NWE1002C - New noise wall eastbound carriageway near Mill Drive 334m 

NWW1002C - New noise wall westbound carriageway near Dale Place/Hepburn Road 50m 

NWW1003A - New noise wall westbound carriageway near Yale Close 70m 

NWW1004A - New noise wall westbound carriageway near Duncan Place 180m 

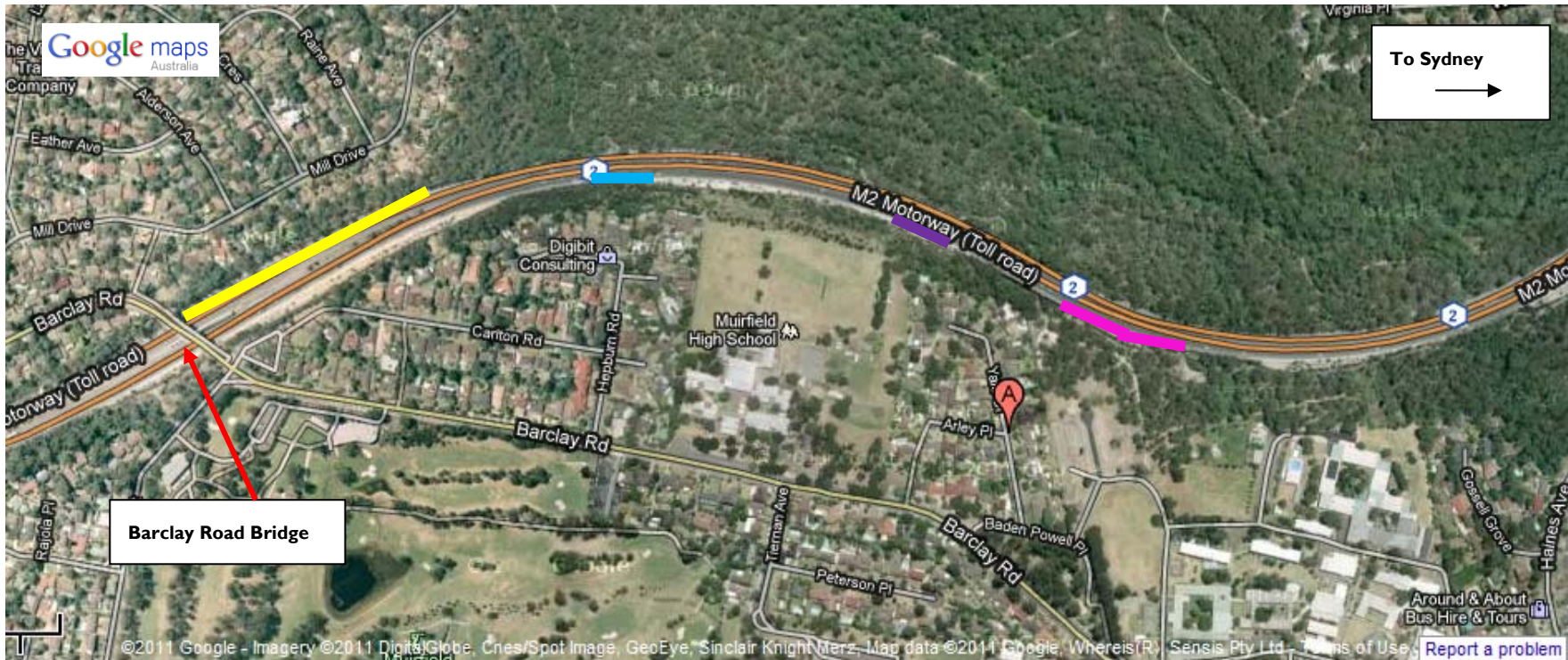

Indicative locations