

# M2 Upgrade

## Works Notification



### **Main construction compound establishment**

7 December 2010

Dear Sir/Madam,

The M2 Upgrade will widen the existing motorway generally between Windsor Road, Baulkham Hills and Lane Cove Road, North Ryde and will deliver four new ramps to improve access to the motorway. The project aims to provide efficient and integrated transport for the community of Sydney's North-West.

The start of major work will commence in early 2011 and is expected to take approximately two years to complete.

Work to set up the main compound site off Wicks Road is scheduled to start in the week beginning Monday, 13 December 2010. This site is the former construction compound for the Epping – Chatswood Rail Link site, see attached map.

This site will be the main compound site for storage of equipment, stockpiling of materials, staff amenities, plant maintenance and rock crushing. The main entrance to the compound will be off Wicks Road near the intersection of Waterloo Road. Heavy vehicle access to the site will generally be from the on-ramp to the M2 Motorway from Delhi Road.

At times, this site will be in use 24 hours per day, 7 days per week for the duration of the M2 Upgrade. Work to set up the compound site will include:

- Erecting a safety fence around the site.
- Establishing a car park and internal roads.
- Setting up of temporary office buildings.

This compound site will be setup during standard construction hours (Monday to Friday 7am to 6pm and Saturday 8am to 1pm) and will take approximately 12 weeks to complete.

If you have any questions please contact the project team on 1800 196 266 or email [enquiries@hillsm2upgrade.com.au](mailto:enquiries@hillsm2upgrade.com.au)

Kind regards

M2 Upgrade Community Relations Team

#### **M2 Upgrade project**

A team consisting of The Roads and Traffic Authority of NSW, The Hills Motorway Limited and Hills Motorway Management Limited (as trustee of the Hills Motorway Trust)

**Go to:** [www.hillsm2upgrade.com.au](http://www.hillsm2upgrade.com.au)

**Live traffic:** <http://livetraffic.rta.nsw.gov.au/>

**Email:** [enquiries@hillsm2upgrade.com.au](mailto:enquiries@hillsm2upgrade.com.au)

**Call:** 1800 196 266 (free call)

**Post:** Locked Bag 2215, North Ryde BC NSW 1670



# M2 Upgrade

## Works Notification

Hills **M2**

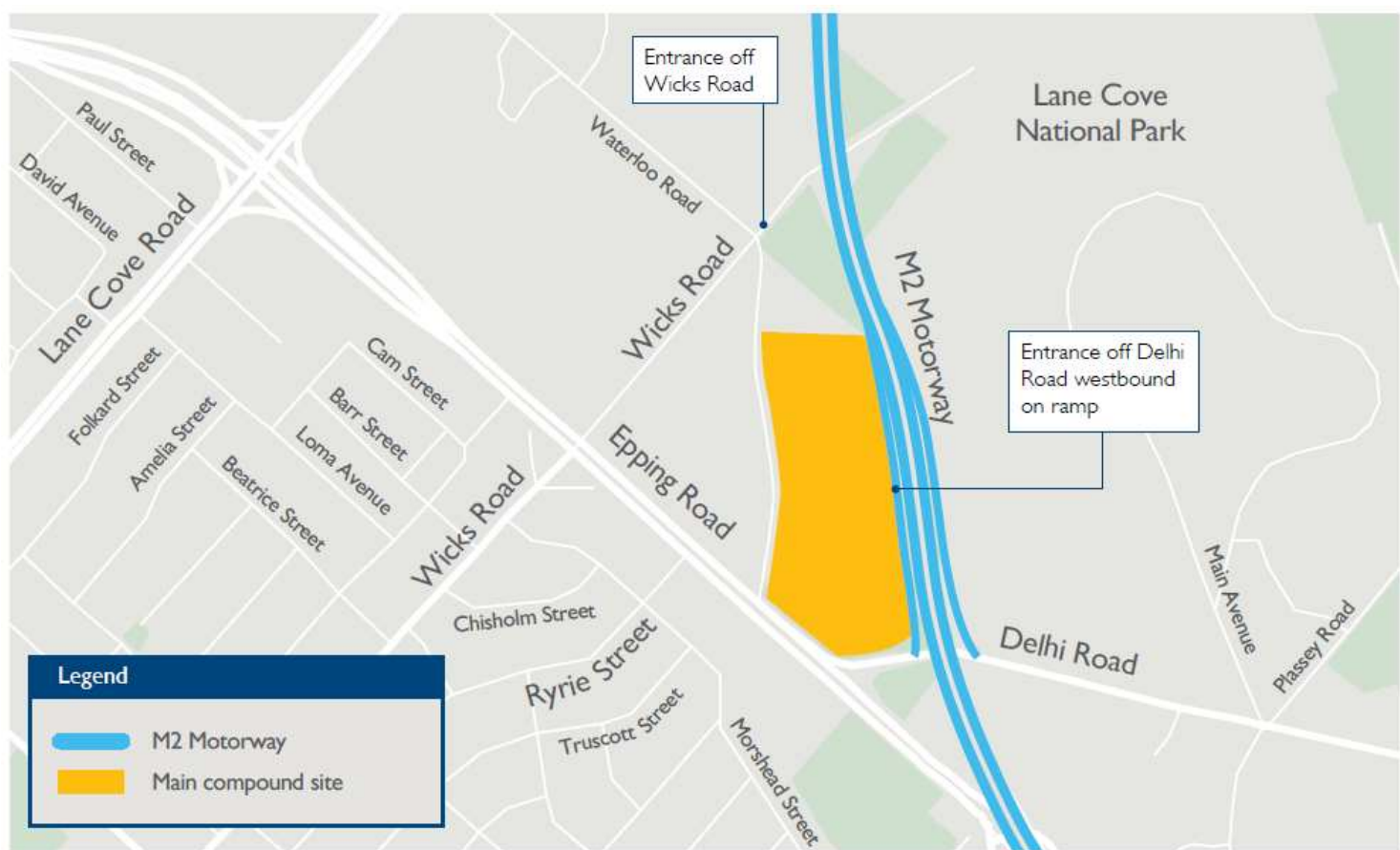

M2 Upgrade main construction compound site off Wicks Road

### M2 Upgrade project

A team consisting of The Roads and Traffic Authority of NSW, The Hills Motorway Limited and Hills Motorway Management Limited (as trustee of the Hills Motorway Trust)

**Go to:** [www.hillsm2upgrade.com.au](http://www.hillsm2upgrade.com.au)  
**Live traffic:** <http://livetraffic.rta.nsw.gov.au/>  
**Email:** [enquiries@hillsm2upgrade.com.au](mailto:enquiries@hillsm2upgrade.com.au)  
**Call:** 1800 196 266 (free call)  
**Post:** Locked Bag 2215, North Ryde BC NSW 1670

