

M2 Upgrade

Work Notification



7 February 2011

Dear resident,

Re: Junction Road – setup of work area and services relocation

The M2 Upgrade will widen the existing motorway generally between Windsor Road, Baulkham Hills and Lane Cove Road, North Ryde and will deliver four new ramps to improve access to the motorway. The project aims to provide efficient and integrated transport for the community of Sydney's North-West.

Major work on the M2 Upgrade has commenced and is expected to take approximately two years to complete.

Setup of a work area on Junction Road and construction of the new Windsor Road ramps will commence in the week beginning 14 February 2011.

Construction access to the work area will be from Junction Road. This site set up work at Junction Road will be undertaken during standard construction hours, Monday to Friday 7am to 6pm and Saturday 8am to 1pm.

This work will include:

- Relocation of power, gas, water and communications.
- Setup of the work area on the vacant land at the eastern end of Junction Road near Windsor Road.
- Setup of safety fencing and sediment and erosion controls.
- Clearing of the work area and earthworks along the northern side and eastern end of Junction Road.
- Changes to pedestrian and cyclist access and construction of a new shared footpath at the eastern end of Junction Road through to Windsor Road – a map with description of these changes is included on the following page. Signs will be erected on site. Please refer to the attached map for further details.

Changes to parking

- Installation of approximately 100m of 'No Stopping' signs on both sides of Junction Road west of Asquith Avenue to Goodin Road.
- Temporary loss of informal street parking at the eastern end of Junction Road for safety reasons during construction - approximately 400m on the northern side and approximately 140m on the southern side. A map of these changes is included on the following page. Flyers will be left on windshields and properties in the area will be door knocked in advance of these changes. Please refer to the attached map for further details about temporary changes to parking.

M2 Upgrade project

A team consisting of The Roads and Traffic Authority of NSW, The Hills Motorway Limited and Hills Motorway Management Limited (as trustee of the Hills Motorway Trust)

Go to: www.hillsm2upgrade.com.au
Live traffic: <http://livetraffic.rta.nsw.gov.au/>
Email: enquiries@hillsm2upgrade.com.au
Call: 1800 196 266 (free call)
Post: Locked Bag 2215, North Ryde BC NSW 1670



M2 Upgrade

Work Notification



Windsor Road bus stop

There will be no change to the existing Windsor Road bus stop during the set up of the work area. Should this bus stop need to be relocated at a later date a separate notification will be provided, signs erected and information made available to bus commuters.

If you have any questions please contact the project team on 1800 196 266 or email enquiries@hillsm2upgrade.com.au. Further information is also available on the project website www.hillsm2upgrade.com.au.

Kind regards

M2 Upgrade Community Relations Team

M2 Upgrade project

A team consisting of The Roads and Traffic Authority of NSW, The Hills Motorway Limited and Hills Motorway Management Limited (as trustee of the Hills Motorway Trust)

Go to: www.hillsm2upgrade.com.au
Live traffic: <http://livetraffic.rta.nsw.gov.au/>
Email: enquiries@hillsm2upgrade.com.au
Call: 1800 196 266 (free call)
Post: Locked Bag 2215, North Ryde BC NSW 1670



M2 Upgrade

Work Notification

Hills M2



Eastern end of Junction Road – temporary loss of informal street parking.



M2 Upgrade project

A team consisting of The Roads and Traffic Authority of NSW, The Hills Motorway Limited and Hills Motorway Management Limited (as trustee of the Hills Motorway Trust)

Go to: www.hillsm2upgrade.com.au
Live traffic: <http://livetraffic.rta.nsw.gov.au/>
Email: enquiries@hillsm2upgrade.com.au
Call: 1800 196 266 (free call)
Post: Locked Bag 2215, North Ryde BC NSW 1670



M2 Upgrade

Work Notification

Hills M2



Vacant land at the end of Junction Road – changes to pedestrian access due to services relocation.

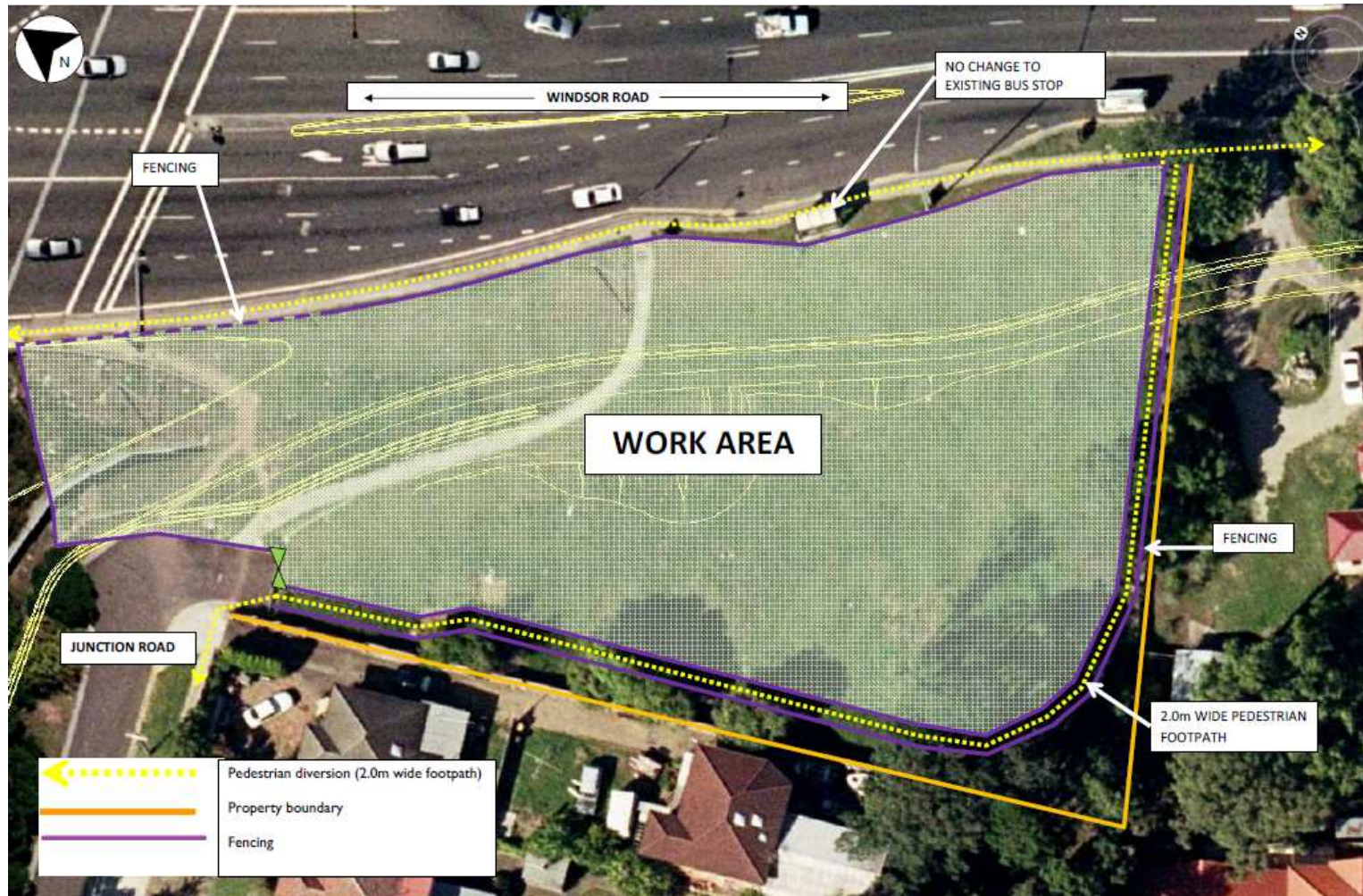

M2 Upgrade project

A team consisting of The Roads and Traffic Authority of NSW, The Hills Motorway Limited and Hills Motorway Management Limited (as trustee of the Hills Motorway Trust)

Go to: www.hillsm2upgrade.com.au
Live traffic: <http://livetraffic.rta.nsw.gov.au/>
Email: enquiries@hillsm2upgrade.com.au
Call: 1800 196 266 (free call)
Post: Locked Bag 2215, North Ryde BC NSW 1670

