Hills M2 Upgrade

25 July 2011 Our Reference: N0145

Dear resident,

Re: Night work on the M2 Motorway from Yale Close to Barclay Road, North Rocks commencing 1 August

The Hills M2 Upgrade will widen the existing motorway between Windsor Road, Baulkham Hills and Lane Cove Road, North Ryde and will deliver four new ramps to improve access to the motorway. The project aims to provide efficient and integrated transport for the community of Sydney's North-West. Major work started in January 2011 and is expected to take approximately two years to complete.

As part of the pavement widening, a process known as "cross stitching" will be undertaken to strengthen the existing road pavement on the eastbound carriageway of the motorway between Yale Close and Barclay Road. This will involve drilling into the surface of the concrete pavement and placing grout and reinforced steel bars into the drilled holes.

The work will start near Yale Close and move west along the motorway. The work will be undertaken over two consecutive nights each week and take five weeks to complete, weather permitting. Please refer to the table over the page for the dates this work is scheduled.

The work will be undertaken at night between 8pm and midnight when traffic volumes on the motorway are lower. The westbound carriageway will be closed during this work and traffic will be diverted to the eastbound carriageway under a contra flow arrangement. There will be speed reductions in place during the work.

Machinery and equipment used will include light vehicles, hammer drills, generators, industrial vacuum cleaner, lighting towers and hand tools. You may experience increased noise levels as a result of the work. The project team will take measures to keep this to a minimum, including:

- Using non-tonal reversing alarms, which make a "quacking" sound instead of a "beeping" sound.
- Shrouding all stationary equipment and using hoarding where possible.

For more information about how we will manage noise, please refer to the M2 Upgrade Noise Management Fact Sheet which is available on the project website www.hillsm2upgrade.com.au.

The community complaints and information line 1800 196 266 (select option 2) will be attended 24 hours per day, 7 days per week during construction. Complaints will be responded to within two hours and investigation of the complaint will proceed at the earliest opportunity.

If you have any questions or would like to provide feedback please contact the project team on the 1800 number or email enquiries@hillsm2upgrade.com.au.

Regards

Sanjin Muhic
Hills M2 Upgrade Community Relations Manager

If you need an interpreter, please call the Translating and Interpreting Service (TIS National) on **131 450** and ask them to telephone the M2 Upgrade project information line on 1800 196 266. Our business hours are 8.30am to 5.00pm Monday to Friday.

Cantonese

*若你需要口譯員，請致電**131 450**聯絡翻譯和口譯服務署(TIS National)，要求他們致電 1800 196 266 聯絡 M2 Upgrade project information line。我們的工作時間是 8.30am to 5.00pm Monday to Friday。*

Mandarin

*如果你需要口译员，请致电**131 450**联系翻译和口译服务署（TIS National），要求他们致电1800 196 266 联系 M2 Upgrade project information line。我们的工作时间是 8.30am to 5.00pm Monday to Friday。*

Korean

통역사가 필요하시면 번역통역서비스 (TIS National)에 131 450으로 연락하여 이들에게 1800 196 266 번으로 M2 Upgrade project information line에 전화하도록 요청하십시오. 저희의 근무시간은 8.30am to 5.00pm Monday to Friday 입니다.

Dates of night work: August/September 2011

Date	Aug 1	Aug 2	Aug 3	Aug 4	Aug 5	Aug 6	Aug 7
Night work							
	Aug 8	Aug 9	Aug 10	Aug 11	Aug 12	Aug 13	Aug 14
	Aug 15	Aug 16	Aug 17	Aug 18	Aug 19	Aug20	Aug 21
	Aug 22	Aug 23	Aug 24	Aug 25	Aug 26	Aug 27	Aug 28
	Aug 29	Aug 30	Aug 31	Sep 1	Sep 2	Sep 3	Sep 4
	Sep 5	Sep 6	Sep 7	Sep 8	Sep 9	Sep 10	Sep 11

Barclay Road to Yale Close (moving east)
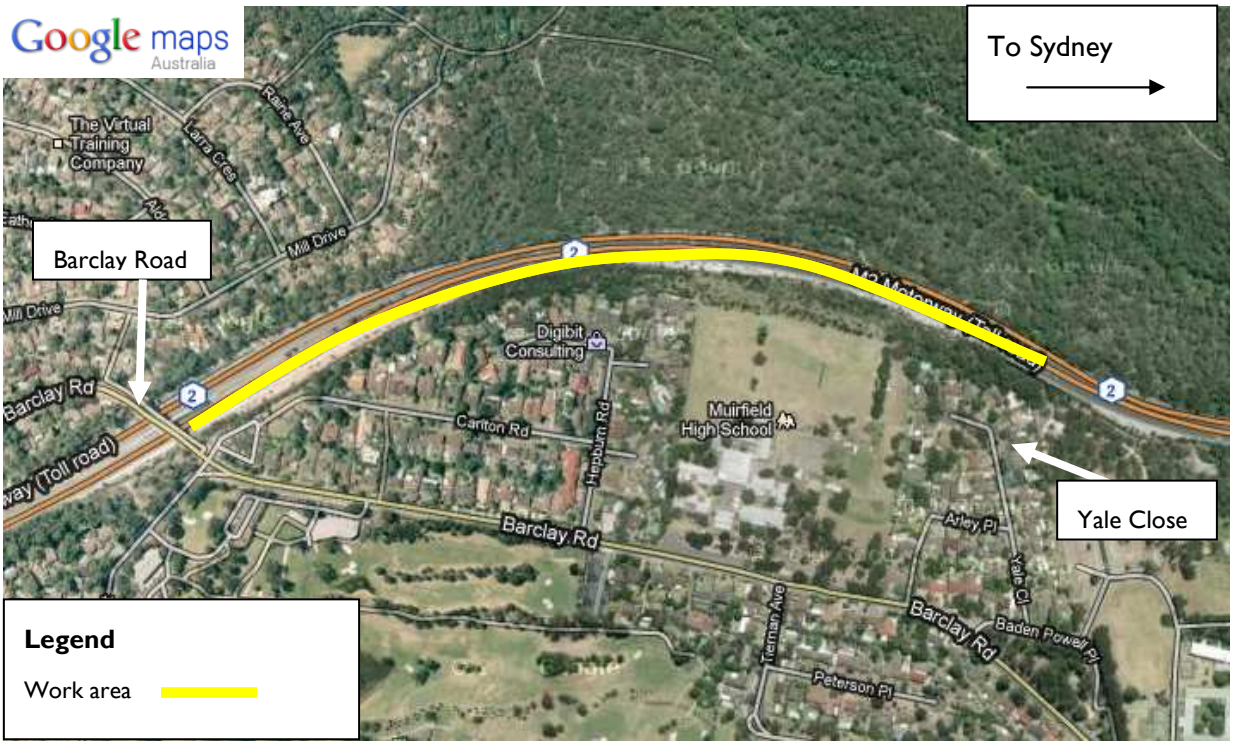
Contingency (wet weather) dates