

Our reference: N0171

7 October 2011

Dear resident,

Re: Temporary closure of Christie Road Bridge, Macquarie Park from 8pm Saturday 15 October to 8am Sunday 16 October.

The Hills M2 Upgrade will widen the existing motorway between Windsor Road, Baulkham Hills and Lane Cove Road, North Ryde and will deliver four new ramps to improve access to the motorway. The project aims to provide efficient and integrated transport for the community of Sydney's North-West. Major work started in January 2011 and is expected to take around two years to complete.

As part of the upgrade, Christie Road Bridge will be lengthened to the south and widened to the west to support motorway widening and the new Christie Road on-ramp.

Christie Road Bridge will be temporarily closed from **8pm Saturday, 15 October to 8am Sunday, 16 October** to allow the bridge deck to be lifted from the existing bearings and stressed.

Traffic will not be able to exit the motorway at the Christie Road eastbound off ramp or cross the Christie Road Bridge from Talavera Road during this work. Refer to the map over for more details.

The westbound carriageway of the motorway under Christie Road Bridge will also be closed during this work. Traffic will be diverted to the eastbound carriageway where a contra-flow arrangement will be in place. Please drive carefully and follow the signs. Thank you for your patience during this work.

The community complaints and information line 1800 196 266 (select option 2) is attended 24 hours per day, 7 days per week during construction. Complaints will be responded to within two hours and investigation of the complaint will proceed at the earliest opportunity.

If you have any questions or would like to provide feedback please contact us on the 1800 number or email enquiries@hillsm2upgrade.com.au.

Regards

Sanjin Muhic

Hills M2 Upgrade Community Relations Manager



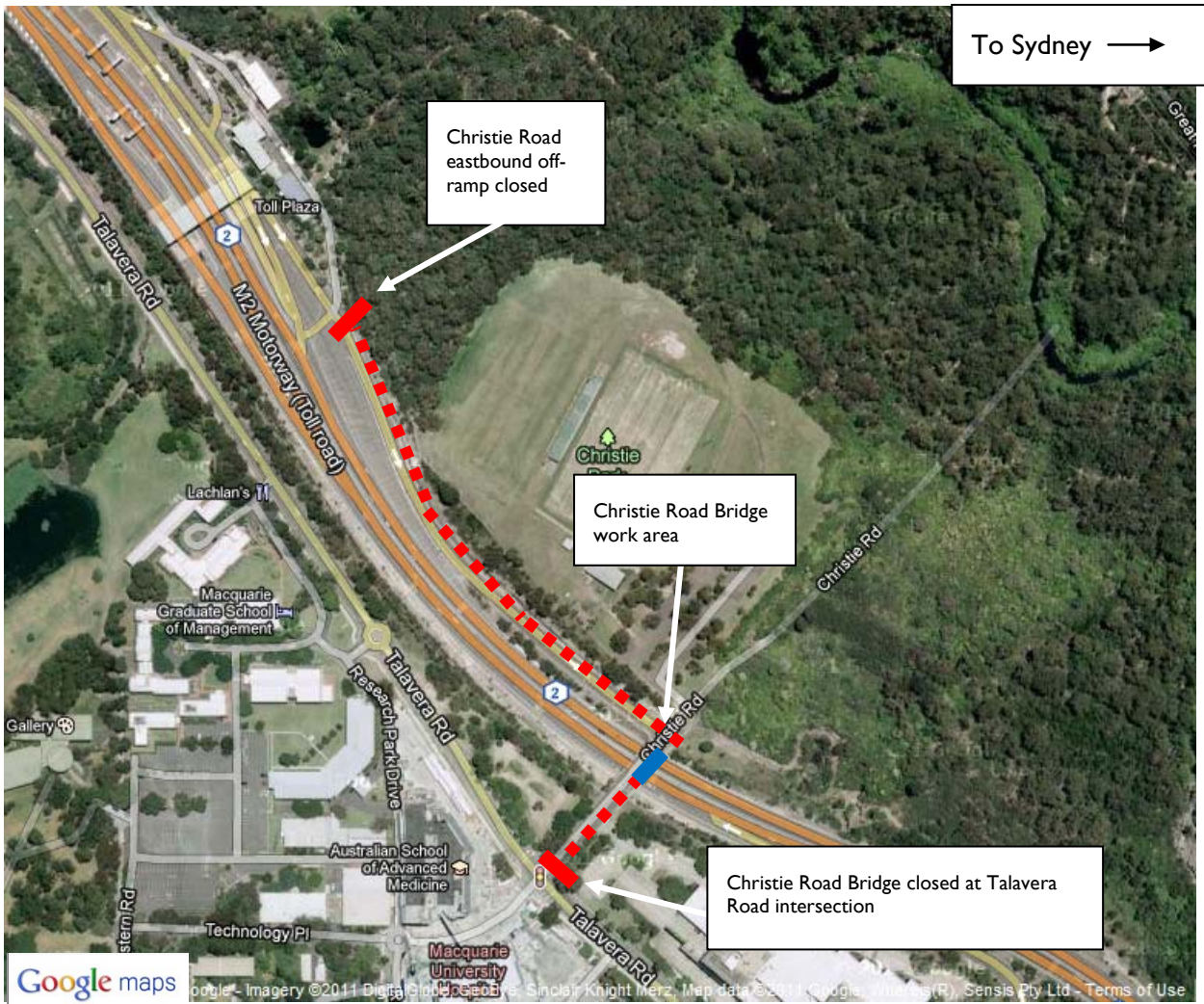

Hills M2 Upgrade

A team consisting of The Roads and Traffic Authority of NSW, The Hills Motorway Limited and Hills Motorway Management Limited (as trustee of the Hills Motorway Trust)

Go to: www.hillsm2upgrade.com.au
Live traffic: <http://www.livetraffic.com.au/>
Email: enquiries@hillsm2upgrade.com.au
Call: 1800 196 266 (select option 2)
Post: PO Box 379, North Ryde BC NSW 1670